

(19) World Intellectual Property Organization  
International Bureau



(43) International Publication Date  
13 September 2001 (13.09.2001)

PCT

(10) International Publication Number  
WO 01/67099 A1

- (51) International Patent Classification<sup>7</sup>: G01N 33/487, 33/66, C12Q 1/54, A61B 5/00, C12Q 1/00
- (21) International Application Number: PCT/GB01/00990
- (22) International Filing Date: 7 March 2001 (07.03.2001)
- (25) Filing Language: English
- (26) Publication Language: English
- (30) Priority Data: 0005564.0 8 March 2000 (08.03.2000) GB
- (71) Applicant (for all designated States except US): INVERNESS MEDICAL LIMITED [—/GB]; Beechwood Park North, Inverness IV2 3ED (GB).
- (72) Inventors; and
- (75) Inventors/Applicants (for US only): DAVIES, Oliver, W., H. [GB/GB]; 15 Drummond Circus, Inverness IV2 4QP (GB). LEACH, Christopher, P. [GB/GB]; 11 Paton Street, Inverness IV2 4SN (GB). ALVAREZ-ICAZA, Manuel [MX/GB]; 2 Hill Park, Inverness IV2 4AL (GB).
- (74) Agent: FRANK B. DEHN & CO.; 179 Queen Victoria Street, London EC4V 4EL (GB).
- (81) Designated States (national): AE, AG, AL, AM, AT, AT (utility model), AU, AZ, BA, BB, BG, BR, BY, BZ, CA, CH, CN, CO, CR, CU, CZ, CZ (utility model), DE, DE (utility model), DK, DK (utility model), DM, DZ, EE, EE (utility model), ES, FI, FI (utility model), GB, GD, GE, GH, GM, HR, HU, ID, IL, IN, IS, JP, KE, KG, KP, KR, KZ, LC, LK, LR, LS, LT, LU, LV, MA, MD, MG, MK, MN, MW, MX, MZ, NO, NZ, PL, PT, RO, RU, SD, SE, SG, SI, SK, SK (utility model), SL, TJ, TM, TR, TT, TZ, UA, UG, US, UZ, VN, YU, ZA, ZW.
- (84) Designated States (regional): ARIPO patent (GH, GM, KE, LS, MW, MZ, SD, SL, SZ, TZ, UG, ZW), Eurasian patent (AM, AZ, BY, KG, KZ, MD, RU, TJ, TM), European patent (AT, BE, CH, CY, DE, DK, ES, FI, FR, GB, GR, IE, IT, LU, MC, NL, PT, SE, TR), OAPI patent (BF, BJ, CF, CG, CI, CM, GA, GN, GW, ML, MR, NE, SN, TD, TG).
- Published:**
- with international search report
  - before the expiration of the time limit for amending the claims and to be republished in the event of receipt of amendments
- For two-letter codes and other abbreviations, refer to the "Guidance Notes on Codes and Abbreviations" appearing at the beginning of each regular issue of the PCT Gazette.*

(54) Title: MEASUREMENT OF SUBSTANCES IN LIQUIDS

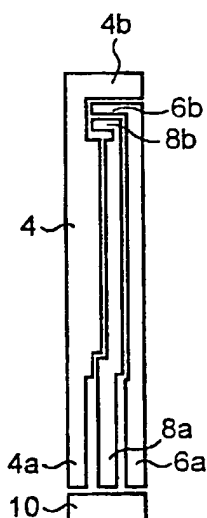

(57) Abstract: In a method of measuring the concentration of a substance such as glucose in a sample liquid such as blood or interstitial fluid, a measuring device is provided having a working sensor part (6b), a second working sensor part (8b) and a reference sensor part (4b). The sample liquid is applied to the measuring device and an electric current proportional to the concentration of the substance in the sample liquid is measured at each sensor part (6b, 8b). The electric currents are compared to establish the difference. If the difference is greater than a predetermined threshold, an error indication is given. A disposable test strip with two working sensors (6b, 8b) is also disclosed.

WO 01/67099 A1

Measurement of Substances in Liquids

5           This invention relates to apparatus for measuring the concentration of a substance in a liquid and particularly, but not exclusively, to apparatus for measuring the concentration of glucose in blood or interstitial fluid.

10           Devices for measuring blood glucose levels are invaluable for diabetics, especially devices that may be used by the sufferers themselves since they may then monitor their own glucose levels and take an appropriate dose of insulin. Correspondingly therefore the accuracy  
15 of such devices is very important since an inaccurate reading could lead to the wrong level of insulin being administered which could be very harmful.

          It is also the case that in all practical blood glucose measuring systems at least part of the device,  
20 i.e. that part which comes into contact with the sample blood, is disposable. This means that it is particularly important that the cost particularly of any disposable parts can be minimised as a user will generally need large numbers of them regularly.

25           Known glucose measuring devices now favour an electrochemical measurement method over old colorimetric methods. The general principle is that an electric current is measured between two sensor parts called the working and reference sensor parts respectively. The  
30 working sensor part comprises an electrode onto which is laid a layer of enzyme reagent which comprises an enzyme and an electron mediator compound. When a potential is applied across the sensor parts a current is generated by the transfer of electrons from the substance being  
35 measured (the enzyme substrate), via the enzyme and to the surface of the electrode. The current generated is proportional to both the area of the sensor part and

also the concentration of glucose in the test sample. Since the area of the working sensor part is supposedly known, the electric current should be proportional to the glucose concentration.

5           It has been recognised in the art that inaccurate results are obtained if the working sensor part is not fully covered with blood since then its effective area is reduced. Various ways of dealing with this problem have been proposed, two of which are disclosed in US  
10 5628890 and US 5582697. Both of these methods rely on a unidirectional flow of blood across the surface of the test strip and both initiate the test measurement by detecting the presence of the sample liquid at an electrode or sensor part located downstream of the  
15 working sensor part.

The problem of insufficient sample liquid being present and thus the working sensor part not being completely covered may of course be reduced by reducing the size of the working sensor part. However a small  
20 area for the working sensor part tends to give a greater variability in calibrated results.

The present inventors have realised that as well as incomplete coverage of the working sensor part, inaccurate results can also arise from occasional  
25 defects in the production of the test strips for such devices and also from accidental damage to the working sensor part e.g by a user. As far as the inventors are aware, the only practical way to deal with this problem so far has been to ensure that the printing process used  
30 to produce the test strips is as accurate as possible and to rely on adequate quality control.

It is an object of the present invention at least partially to alleviate the above-mentioned disadvantages and when viewed from a first aspect the invention  
35 provides a method of measuring the concentration of a substance in a sample liquid comprising: providing a measuring device having a working sensor part, a second

working sensor part and a reference sensor part;  
applying the sample liquid to said measuring device;  
measuring an electric current at each sensor part  
proportional to the concentration of said substance in  
5 the sample liquid; comparing the electric current from  
each of the working sensor parts to establish a  
difference parameter; and giving an indication of an  
error if said difference parameter is greater than a  
predetermined threshold.

10 Thus it will be seen that in accordance with the  
invention the substance-concentration-dependent current  
is effectively measured twice and the two measurements  
compared so that each can be used as a check for the  
other.

15 The invention is considered to be particularly  
beneficial in the context of electrochemical assays in  
which the substance whose concentration it is desired to  
check, e.g. glucose in blood, reacts with an element of  
on the working sensor parts, e.g. an enzyme reagent, to  
20 generate charge carriers and thereby give rise to the  
electric current proportional to the concentration of  
the substance in the liquid.

Furthermore the measuring device used in this  
method is novel and inventive in its own right and thus  
25 from a second aspect the present invention provides a  
device for measuring the concentration of a substance in  
a sample liquid, said device comprising a reference  
sensor part and a working sensor part for generating  
charge carriers in proportion to the concentration of  
30 said substance in the sample liquid; wherein said device  
further comprises a second working sensor part also for  
generating charge carriers in proportion to the  
concentration of said substance in the sample liquid.

Thus it will be seen that in accordance with the  
35 invention the measuring device compares the current  
passed by two working sensor parts as a result of their  
generation of charge carriers and gives an error

indication if the two currents are too dissimilar - i.e. the current at one sensor part differs too greatly from what would be expected from considering the current at the other. Not only can this method detect when one of  
5 the sensor parts has not been properly covered with sample liquid, but it can also detect if there is a manufacturing defect in either sensor part or if either has been damaged after manufacture, since even with complete coverage of the working sensor parts, an  
10 anomalous current will arise at the affected sensor part in such circumstances.

In accordance with the invention the only type of defect or damage which would not necessarily be recognised is one which affected both of the working  
15 sensor parts to the same degree. However, this is logically less likely than a defect affecting a single working sensor part and is thus an improvement over the prior art. In practice such a likelihood is considered to be negligible. In any event the invention is not  
20 limited to providing just two working sensor parts and the skilled person could therefore choose to provide three or more working sensor parts to further reduce the probability that they are all affected by an identical defect.

25 Looking at the invention another way, it provides an arrangement whereby for a given total area of working sensor part and thus a given minimum sample volume, detection of inadequate fill and of defects or damage to the working sensor part can be provided by separating  
30 the area of the working sensor part into two.

Some or all of the sensor parts may be provided as part of an integrated device. Preferably however at least the working sensor parts are provided on a removable test member. Thus when viewed from a further  
35 aspect the present invention provides a test member for measuring the concentration of a substance in a sample liquid comprising a base member and two working sensor

parts provided on the base member, each working sensor part being arranged in use to generate charge carriers in proportion to the concentration of said substance in the sample liquid.

5            Preferably a reference sensor part is also provided on the base member.

          It will be appreciated by those skilled in the art that effectively what has been provided is a measuring device which is self-testing for proper use, damage and  
10            certain manufacturing defects. This is particularly beneficial in the context of a device in which the sensor parts are provided on a separate test member since this may typically be a mass-manufactured test strip, e.g. for measuring blood glucose levels. Such  
15            strips would typically be used by a lay person who would not necessarily treat them with sufficient care to prevent damage. Thus in a preferred embodiment the removable test member comprises a disposable test strip.

          Since in accordance with the invention a damaged or  
20            defective test strip will be recognised, allowing it to be rejected, the accuracy of the final result and thus potentially the safety of a user is no longer solely dependent upon high manufacturing precision and proper careful use. At least in the latter regard, the  
25            preferred embodiments of the invention provide an additional layer of safety compared to known arrangements. Although it is of course not desirable that a large number of tests is rejected, in many circumstances it is more important that inaccurate  
30            results are not given.

          The two working sensor parts may be arranged as convenient within the device, or in accordance with the preferred embodiment, on the test member. The device or  
35            test member may be arranged to allow the sample liquid to flow freely over the working sensor parts. More preferably however the sample liquid is constrained to flow substantially unidirectionally across the working

sensor parts.

It is particularly preferred that the two working sensor parts are arranged one downstream of the other. This makes it possible to ensure that one of the sensor parts will always be completely covered before the other  
5 begins to be covered, thus avoiding the possibility, however small, that insufficient sample liquid is applied to cover both sensor parts and furthermore that each sensor part is partially covered by the same  
10 amount. It will be appreciated however that if the above-mentioned small risk is deemed acceptable, arrangements in accordance with the invention allow a much greater flexibility in the placement of the sensor parts than in known devices whilst still providing  
15 protection against an inadequate volume of sample liquid being used or other incorrect product usage or damage. Most preferably both working sensor parts are downstream of the reference sensor part.

The currents generated by the two working sensor parts may not be directly comparable, e.g. because the  
20 sensor parts are dissimilar, in which case the measuring device is preferably arranged to apply appropriate weights to the measurements returned by one or both working sensor parts to normalise them. The difference  
25 parameter could then for example be the simple arithmetic difference between the normalised current values. Preferably however both sensor parts comprise the same working material and alternatively, but preferably additionally, both working sensor parts have  
30 the same area. Thus it is most preferred that the two working sensor parts are substantially identical. This enables the difference parameter easily to comprise a direct comparison between the respective currents at the sensor parts in order to determine whether a reliable  
35 measurement of the substance concentration can be made.

The threshold used to determine an inaccurate measurement may be chosen as appropriate. Typically a

threshold will be chosen empirically as a suitable value will depend on the inherent variability in the manufacturing process, the desired precision of results, etc. To some extent there is a trade-off between the accuracy which may be obtained by setting the threshold low and the proportion of measurements which are disregarded as being too inaccurate. Thus the threshold might advantageously be set at a level for example where no significant harm would be done to a patient relying on the results to administer insulin.

The difference parameter may be an absolute value - e.g. the difference in currents measured at each sensor part, but is preferably dimensionless - e.g. a percentage of one or other of the measured currents.

Preferably the currents are measured after a predetermined time, although this is not necessarily essential.

The actual current value used to calculate the concentration of the substance may just be that from one of the working sensor parts, but is preferably a combination thereof, e.g. the sum or mean of the two. This gives the advantage that the maximum effective working area is utilised which further helps to increase the precision of the results obtained.

A particularly preferred embodiment of the invention is a device for measuring the concentration of glucose in blood, in which the two working sensor parts and the reference sensor part are provided on a disposable test strip.

A preferred embodiment of the invention will now be described, by way of example only, with reference to the accompanying drawings in which:

Figure 1 shows a base member for a test strip in accordance with the invention;

Figure 2 shows the layout of carbon tracks applied to the base member;

Figure 3 shows the layer of insulation applied to



the strip;

Figure 4 shows the enzyme reagent layer;

Figure 5 shows an adhesive layer;

Figure 6 shows a layer of hydrophilic film;

5 Figure 7 shows the cover layer of the strip;

Figure 8 is a plot of the results obtained without using a method in accordance with the invention; and

Figure 9 is a plot similar to Figure 8 obtained using a method in accordance with the invention.

10 Turning to Figure 1, there is shown an oblong polyester strip 2 which forms the base of a test strip for measuring the concentration of glucose in a sample of blood. The base member 2 is shown in isolation although in practice an array of such strips is cut out  
15 from a large master sheet at the end of fabrication.

Figure 2 shows the pattern of carbon ink which in this example is applied to the base member by screen printing, although any suitable deposition technique known in the art could be used. The layer of carbon  
20 comprises four distinct areas which are electrically insulated from one another. The first track 4 forms, at the distal end thereof, an electrode 4b for a reference/counter sensor part. The track 4 extends lengthwise to form a connecting terminal 4a at its  
25 proximal end. The second and third tracks 6, 8 form electrodes 6b, 8b at their distal ends for two working sensor parts and respective connecting terminals 6a, 8a at their proximal ends. The fourth carbon area is simply a connecting bridge 10 which is provided in order  
30 to close a circuit in a suitable measuring device in order to turn it on when the test strip has been properly inserted.

Figure 3 shows the next layer to be applied also by screen printing. This is a water insoluble insulating  
35 mask 12 which defines a window over the electrodes 4b, 6b, 8b and which therefore controls the size of the exposed carbon and hence where the enzyme reagent layer

14 (Fig. 4) will come into contact with the carbon electrodes. The size and shape of the window are set so that the two electrodes 6b, 8b have a patch of enzyme of exactly the same area printed onto them. This means that for a given potential, each working sensor part will theoretically pass the same electric current in the presence of a sample of blood.

An enzyme layer, in this embodiment a glucose oxidase reagent layer 14 (Fig. 4), is printed over the mask 12 and thus onto the electrodes 4b, 6b, 8b through the window in the mask to form the reference/ counter sensor part and the two working sensor parts respectively. A 150 micron layer of adhesive is then printed onto the strip in the pattern shown in Figure 5. This pattern has been enlarged for clarity as compared to the previous Figures. Three separate areas of adhesive 16a, 16b, 16c together define a sample chamber 18 between them.

Two sections of hydrophilic film 20 (Fig. 6) are laminated onto the distal end of the strip and are held in place by the adhesive 16. The first section of film has the effect of making the sample chamber 18 into a thin channel which draws liquid into and along it by a capillary action. The final layer is shown in Figure 7 and is a protective plastic cover tape 22 which has a transparent portion 24 at the distal end. This enables a user to tell instantly if a strip has been used and also assists in affording a crude visual check as to whether enough blood has been applied.

Use of the strip will now be described. The test strip is inserted into a meter device. The bridge portion 10 completes a circuit in the device and thus automatically turns the device on. The device also has contacts to connect to the terminals 4a, 6a, 8a on the strip. The measuring device applies a potential of 400 mV between the counter/reference sensor part and each of the two working sensor parts via the above-mentioned

terminals.

A drop of blood is then placed on the distal end of the strip. Capillary action draws the blood along the sample chamber 18 and over the counter/reference sensor part and two working sensor parts.

After a predetermined time the electric current passed by each working sensor part is measured and the two measurements are compared. If they differ by more than 10% an error message is displayed on the measuring device and the test must be repeated. If they are within 10% of each other however, the two currents are added together in the device and are converted to a glucose level which is displayed on an LCD.

A comparative experiment was carried out using a strip fabricated as set out above, in order to exemplify the benefits achievable in accordance with the invention. In the experiment drops of blood increasing in volume from 1 to 2 micro litres in steps of 0.2 micro litres and with a constant glucose concentration, were applied to such strips, with each volume being repeated 8 times. The current measured at each working sensor part was measured and recorded. The results are shown in Table 1 appended to this description.

For the first part of the test the two currents were simply added together to simulate a single working sensor part having their combined area. These results are plotted in Figure 8.

In the second half of the test the two currents were first compared. Only if they differed by less than 10% were they then added together and put forward as valid results. Values differing by more than 10% were disregarded. The results of this second part of the test are plotted in Figure 9.

It is immediately apparent that the second set of results is significantly more precise, i.e. they display a much lower variation. Furthermore, since in practice the two working sensor parts will only give results

consistent with one another if they are both fully covered, the second set of results is also significantly more accurate than the first since it may be safely assumed that the results are only actually given when both working sensor parts are fully covered.

Thus it will be seen that in its preferred embodiment the present invention allows the detection and rejection of those tests that have had insufficient sample applied to the test strip i.e those in which the test strip has been incorrectly used. Similarly it will also allow the detection and rejection of test strips which are defective either through damage or manufacturing defect.

It will be appreciated by those skilled in the art that many variations on what has been described above are possible within the scope of the invention. For example the invention may be used to measure the level of any suitable substance in any liquid, not just glucose in blood. Furthermore, the working sensor parts need not be provided on a test strip but may be part of an integrated device. Also the difference figure of 10% used in the embodiment described above is purely exemplary and any suitable figure may be chosen.

Table 1

Volume $\mu\text{L}$	Working 1: $\mu\text{A}$	Working 2: $\mu\text{A}$	% Difference	Error checked	No error check
1	7.07	0.00	-706800		7.07
1	6.94	5.98	-16.2175732		12.92
1	5.53	0.01	-92050		5.54
1	6.99	7.09	1.42393909	14.09	14.09
1	7.34	7.02	-4.59016393	14.35	14.35
1	7.16	6.79	-5.49742078	13.94	13.94
1	7.01	3.47	-102.13441		10.48
1	7.07	5.69	-24.2578605		12.77
1.2	7.18	4.54	-58.2286847		11.72
1.2	7.00	6.78	-3.35055351	13.78	13.78
1.2	7.09	1.79	-297.032475		8.88
1.2	6.31	0.00	-157550		6.31
1.2	6.78	6.79	0.11788977	13.56	13.56
1.2	6.95	6.59	-5.4029443	13.53	13.53
1.2	6.62	6.28	-5.36795158	12.89	12.89
1.2	7.23	3.78	-91.2721502		11.01
1.4	7.16	6.90	-3.76811594	14.06	14.06
1.4	7.14	6.94	-2.88184438	14.08	14.08
1.4	7.17	7.02	-2.13675214	14.19	14.19
1.4	7.02	6.01	-1.5918958	13.93	13.93
1.4	6.95	6.91	-0.5788712	13.86	13.86
1.4	6.93	6.88	-0.72674419	13.81	13.81
1.4	7.09	6.92	-2.4566474	14.01	14.01
1.4	7.25	7.40	2.02702703	14.65	14.65
1.6	7.808	6.59	-18.4825493		14.40
1.6	6.774	6.589	-2.80770982	13.36	13.36
1.6	6.928	6.904	-0.34762457	13.83	13.83

1.6	6.892	6.453	-6.80303735	13.35	13.35
1.6	7.087	7.314	3.10363686	14.40	14.40
1.6	7.257	6.947	-4.46235785	14.20	14.20
1.6	6.501	6.306	-3.09229305	12.81	12.81
1.6	6.811	6.755	-0.82901554	13.57	13.57
1.8	7.145	6.536	-9.31762546	13.68	13.68
1.8	7.021	6.612	-6.18572293	13.63	13.63
1.8	6.917	6.828	-1.30345636	13.75	13.75
1.8	6.971	6.78	-2.81710914	13.75	13.75
1.8	7.016	6.941	-1.08053595	13.96	13.96
1.8	6.977	7.179	2.81376236	14.16	14.16
1.8	6.946	6.794	-2.23726828	13.74	13.74
1.8	7.203	7.183	-0.27843519	14.39	14.39
2	7.145	6.536	-9.31762546	13.68	13.68
2	7.021	6.621	-6.18572293	13.63	13.63
2	6.917	6.828	-1.30345636	13.75	13.75
2	6.971	6.78	-2.81710914	13.75	13.75
2	7.016	6.941	-1.08053595	13.96	13.96
2	6.977	7.179	2.81376236	14.16	14.16
2	6.946	6.794	-2.23726818	13.74	13.74
2	7.203	7.183	-0.27843519	14.39	14.39

## Claims:

1. A method of measuring the concentration of a substance in a sample liquid comprising: providing a measuring device having a working sensor part, a second working sensor part and a reference sensor part; applying the sample liquid to said measuring device; measuring an electric current at each sensor part proportional to the concentration of said substance in the sample liquid; comparing the electric current from each of the working sensor parts to establish a difference parameter; and giving an indication of an error if said difference parameter is greater than a predetermined threshold.
2. A method as claimed in claim 1 wherein said working sensor parts are provided on a removable test member.
3. A method as claimed in claim 2 wherein said reference sensor part is provided on said removable test member.
4. A method as claimed in claim 1, 2 or 3 wherein said working sensor parts each generate charge carriers in proportion to the concentration of said substance in the sample liquid.
5. A method as claimed in any preceding claim comprising measuring the current at each sensor part after a predetermined time.
6. A device for measuring the concentration of a substance in a sample liquid, said device comprising a reference sensor part and a working sensor part for generating charge carriers in proportion to the concentration of said substance in the sample liquid; wherein said device further comprises a second working

sensor part also for generating charge carriers in proportion to the concentration of said substance in the sample liquid.

7. A device as claimed in claim 6 arranged such that the sample liquid is constrained to flow substantially unidirectionally across said working sensor parts.

8. A device as claimed in claim 7 wherein said working sensor parts are provided downstream of one another.

9. A device as claimed in claim 7 or 8 wherein said working sensor parts are both provided downstream of the reference sensor part.

10. A device as claimed in any of claims 6 to 9 wherein said sensor parts each have the same area.

11. A device as claimed in claim 10 wherein said working sensor parts are substantially identical.

12. A device as claimed in any of claims 6 to 11 wherein said working sensor parts are provided on a removable test member.

13. A device as claimed in claim 12 wherein said removable test member comprises a disposable test strip.

14. A device as claimed in any of claims 6 to 13 arranged to measure said currents after a predetermined time.

15. A test member for measuring the concentration of a substance in a sample liquid comprising:

a base member; and

two working sensor parts provided on the base member, each working sensor part being arranged in use to



generate charge carriers in proportion to the concentration of said substance in the sample liquid.

16. A test member as claimed in claim 15 wherein said base member further comprises a reference sensor part.

17. A test member as claimed in claim 15 or 16 arranged such that the sample liquid is constrained to flow substantially unidirectionally across said working sensor parts.

18. A test member as claimed in claim 17 wherein said working sensor parts are provided one downstream of the other.

19. A test member as claimed in any of claims 15 to 18 wherein said base member further comprises a reference sensor part and said working sensor parts are both provided downstream of said reference sensor part.

20. A test member as claimed in any of claims 15 to 19 wherein said working sensor parts each have the same area.

21. A test member as claimed in claim 20 wherein said working sensor parts are substantially identical.

22. A test member as claimed in any of claims 15 to 21 comprising a disposable test strip.

23. A device or test member as claimed in any of claims 6 to 22 wherein said working sensor parts comprise electrochemical electrodes.

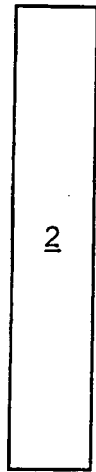

FIG. 1

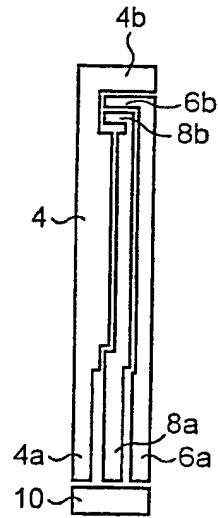

FIG. 2



FIG. 3



FIG. 4

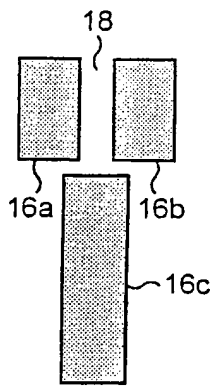

FIG. 5

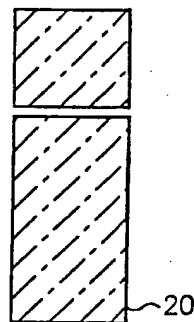

FIG. 6

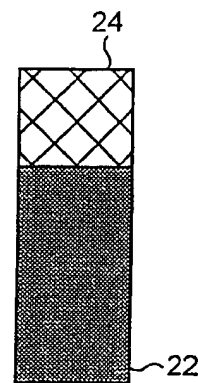

FIG. 7

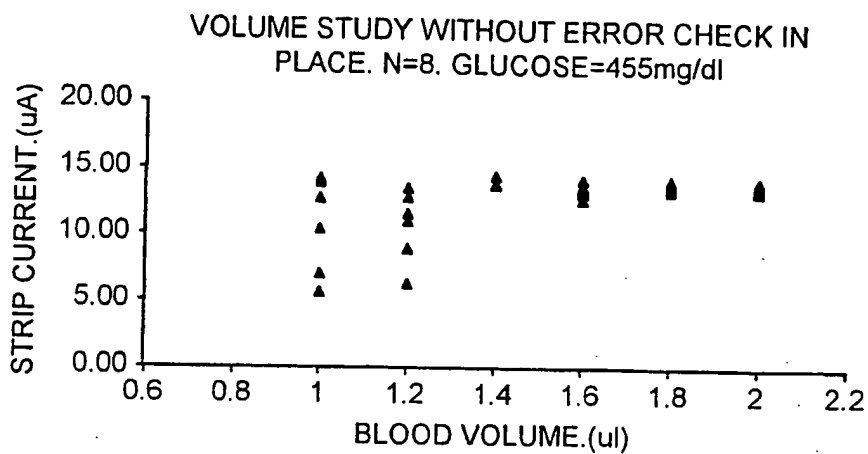

FIG. 8

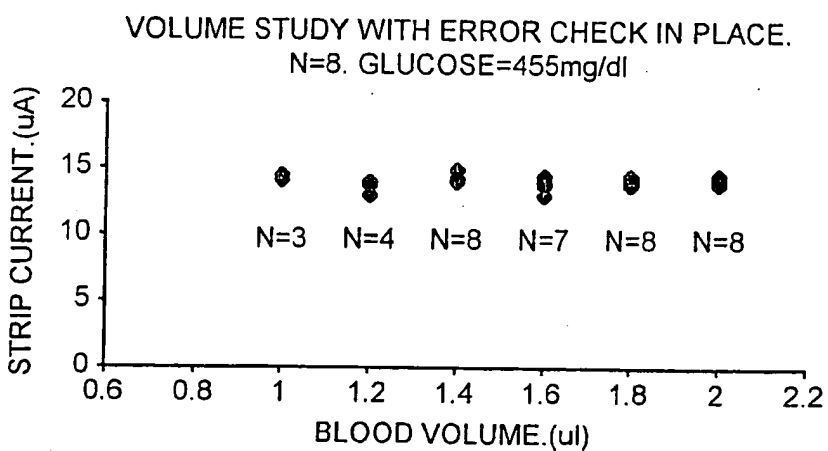

FIG. 9

# INTERNATIONAL SEARCH REPORT

International Application No

PCT/GB 01/00990

**A. CLASSIFICATION OF SUBJECT MATTER**

IPC 7 G01N33/487 G01N33/66 C12Q1/54 A61B5/00 C12Q1/00

According to International Patent Classification (IPC) or to both national classification and IPC

**B. FIELDS SEARCHED**

Minimum documentation searched (classification system followed by classification symbols)

IPC 7 G01N C12Q A61B

Documentation searched other than minimum documentation to the extent that such documents are included in the fields searched

Electronic data base consulted during the international search (name of data base and, where practical, search terms used)

EPO-Internal, WPI Data

**C. DOCUMENTS CONSIDERED TO BE RELEVANT**

Category *	Citation of document, with indication, where appropriate, of the relevant passages	Relevant to claim No.
X	WO 99 58709 A (STEWART ALAN ANDREW ;SCOTT STEVEN (GB); ABBOTT LAB (US)) 18 November 1999 (1999-11-18) the whole document	1-6, 10-16, 20-23 7,17
Y	---	
X	EP 0 537 761 A (MATSUSHITA ELECTRIC IND CO LTD) 21 April 1993 (1993-04-21) column 3, line 36 -column 6, line 43; figure 4	1,15
Y	---	
Y	US 5 628 890 A (CARTER NIGEL F ET AL) 13 May 1997 (1997-05-13) cited in the application	7,17
A	the whole document	8,9,18, 19
	---	
	-/--	

Further documents are listed in the continuation of box C.

Patent family members are listed in annex.

**\* Special categories of cited documents :**

- \*A\* document defining the general state of the art which is not considered to be of particular relevance
- \*E\* earlier document but published on or after the international filing date
- \*L\* document which may throw doubts on priority claim(s) or which is cited to establish the publication date of another citation or other special reason (as specified)
- \*O\* document referring to an oral disclosure, use, exhibition or other means
- \*P\* document published prior to the international filing date but later than the priority date claimed

- \*T\* later document published after the international filing date or priority date and not in conflict with the application but cited to understand the principle or theory underlying the invention
- \*X\* document of particular relevance; the claimed invention cannot be considered novel or cannot be considered to involve an inventive step when the document is taken alone
- \*Y\* document of particular relevance; the claimed invention cannot be considered to involve an inventive step when the document is combined with one or more other such documents, such combination being obvious to a person skilled in the art.
- \*&\* document member of the same patent family

Date of the actual completion of the international search

25 July 2001

Date of mailing of the international search report

16/08/2001

Name and mailing address of the ISA

European Patent Office, P.B. 5818 Patentlaan 2  
NL - 2280 HV Rijswijk  
Tel. (+31-70) 340-2040, Tx. 31 651 epo nl,  
Fax: (+31-70) 340-3016

Authorized officer

Joyce, D

2

INTERNATIONAL SEARCH REPORT

International Application No  
PCT/GB 01/00990

C.(Continuation) DOCUMENTS CONSIDERED TO BE RELEVANT		
Category *	Citation of document, with indication, where appropriate, of the relevant passages	Relevant to claim No.
A	WO 97 02487 A (BOEHRINGER MANNHEIM CORP) 23 January 1997 (1997-01-23) page 1 -page 13 ---	1-23
A	WO 97 30344 A (SELFCARE INC) 21 August 1997 (1997-08-21) page 1 -page 9; figure 1A ---	1-23
A	EP 0 942 278 A (CYGNUS THERAPEUTIC SYSTEMS) 15 September 1999 (1999-09-15) the whole document -----	1-23

# INTERNATIONAL SEARCH REPORT

Information on patent family members

International Application No

PCT/GB 01/00990

Patent document cited in search report	Publication date	Patent family member(s)	Publication date
WO 9958709     A	18-11-1999	GB 2337122 A	10-11-1999
		AU 3835899 A	29-11-1999
		BR 9910284 A	09-01-2001
		EP 1075538 A	14-02-2001
EP 0537761     A	21-04-1993	DE 69221808 D	02-10-1997
		DE 69221808 T	02-04-1998
		EP 0735363 A	02-10-1996
		JP 2960265 B	06-10-1999
		JP 5340915 A	24-12-1993
		US 5264103 A	23-11-1993
		JP 2658769 B	30-09-1997
		JP 5196596 A	06-08-1993
US 5628890     A	13-05-1997	CA 2159553 A	30-03-1997
		JP 9222411 A	26-08-1997
WO 9702487     A	23-01-1997	US 5762770 A	09-06-1998
		AU 712527 B	11-11-1999
		AU 6345196 A	05-02-1997
		CA 2224308 A	23-01-1997
		DE 29623913 U	07-09-2000
		DE 874984 T	05-10-2000
		EP 0874984 A	04-11-1998
		ES 2154250 T	01-04-2001
WO 9730344     A	21-08-1997	US 5708247 A	13-01-1998
		AU 715340 B	20-01-2000
		AU 2269297 A	02-09-1997
		CA 2245941 A	21-08-1997
		EP 0880692 A	02-12-1998
		US 5951836 A	14-09-1999
EP 0942278     A	15-09-1999	GB 2335278 A,B	15-09-1999
		JP 2000000227 A	07-01-2000